

North Dakota Farmers Union *presents...*

Alaska Discovery Land & Cruise

featuring a 7-night Princess Cruise

July 18 – 29, 2020



Book Now
& Save
\$50
Per Person

**Book an Outside
Cabin and receive an
upgrade to a balcony
cabin FREE!****



For more information contact

Jeffrey Willer

North Dakota Farmers Union

701-952-9111

jwiller@ndfu.org



12 Days • 25 Meals: 11 Breakfasts, 6 Lunches, 8 Dinners

Book Now & Save \$50 Per Person:

Inside Double Rate ~~\$5,799~~; **\$5,749***

Inside Single Rate ~~\$8,799~~; **\$8,749***

Outside Double Rate ~~\$6,999~~; **\$6,949***

Outside Single Rate ~~\$10,849~~; **\$10,799***

Balcony Double Rate ~~\$7,299~~; **\$7,249***

Balcony Single Rate ~~\$11,499~~; **\$11,449**

For bookings made after Nov 18, 2019 call for rates.

Included in Price: Port Charges, Round Trip Air from Hector Airport or Bismarck Municipal Airport, Air Taxes and Fees/Surcharges, Hotel Transfers

Not included in price: Cancellation Waiver and Insurance of \$399 per person

* All Rates are Per Person and are subject to change, based on air inclusive package from FAR and Bismarck

IMPORTANT CONDITIONS: Your price is subject to increase prior to the time you make full payment. Your price is not subject to increase after you make full payment, except for charges resulting from increases in government-imposed taxes or fees. Once deposited, you have 7 days to send us written consumer consent or withdraw consent and receive a full refund. (See registration form for consent.)

Collette's Flagship: Collette's tours open the door to a world of amazing destinations. Marvel at must-see sights, sample regional cuisine, stay in centrally located hotels and connect with new and captivating cultures. These itineraries offer an inspiring and easy way to experience the world, where an expert guide takes care of all the details.

Cruise-Land: These combine the best of land and sea. These tours feature all the qualities of our traditional escorted tours, including a Tour Manager; and include high quality cruise ships that feature various amenities.



Collette Experiences

- Enjoy an unforgettable rail journey from Denali to Talkeetna in a luxury domed railcar.
- Enjoy an expert guided Tundra Wilderness Tour in Denali National Park.
- Relive Alaska's Gold Rush days in historic Skagway.

Culinary Inclusions

- In a modern saloon, enjoy dishes inspired by Fannie Q, the Alaskan pioneer.

Must-See Inclusions

- Relax aboard a 7-night Princess cruise — your fabulous floating resort.
- Cruise past Hubbard Glacier, one of Alaska's largest glaciers.
- Sail through Glacier Bay, a treasure trove of glaciers and coastal islands.

Highlights: Fairbanks, Sternwheeler Discovery, Fannie Q's Saloon, Denali National Park, Tundra Wilderness Tour, Luxury Domed Rail, Anchorage, Hubbard Glacier, Glacier Bay, Skagway, Juneau, Ketchikan, Inside Passage

Day 1: Saturday, July 18, 2020

Fairbanks, Alaska - Tour Begins Your tour opens in Fairbanks, in the great state of Alaska, on an adventure that brings together the best of both land and sea.

Day 2: Sunday, July 19, 2020

Fairbanks - Denali National Park Step aboard an amazing cruise on the popular Sternwheeler Discovery, an unforgettable journey showcasing Alaska's diverse culture and rich history. Make stops along the way to meet the people and get a taste of local life. Take a scenic motor coach ride to Denali National Park. Tonight,

enjoy an authentic meal at Fannie Q's Saloon, where you'll dig into dishes inspired by the Alaskan mining pioneer Fannie "Q" Quigley. (B, D)

Day 3: Monday, July 20, 2020 Denali National Park This morning, travel deep into Denali National Park on the Tundra Wilderness Tour* which affords the best opportunities to view the region's wildlife. Learn about the history of the park and see why Denali is one of the top three reasons that people visit Alaska. The remainder of the day is at leisure. (B)

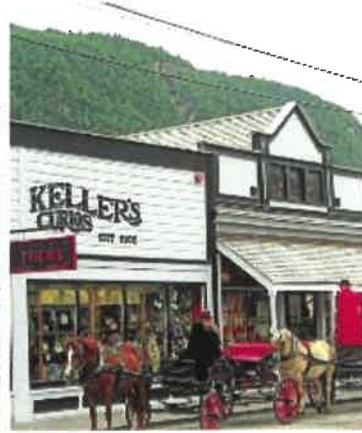

Day 4: Tuesday, July 21, 2020 Denali National Park - Talkeetna - Denali

Your day begins with a scenic train ride to Talkeetna. Savor every moment inside your luxury domed railcar. View the incredible landscape from glass-ceiling railcars and open-air observation platforms as rail guides provide expert commentary. Head to Mt. McKinley Princess Wilderness Lodge where, from the moment you arrive, you'll know you are somewhere special. This comfy Alaskan lodge invites the ultimate experience, overlooking Denali and the Alaskan Range with one of the most inspirational views of the mountain found anywhere. There will be plenty of time to explore the area or enjoy a host of recreational activities. (B)

Day 5: Wednesday, July 22, 2020 Denali - Anchorage - Whittier - Board Cruise Ship

Depart for your ship, stopping en route in Anchorage, Alaska's largest city. Continue with a scenic drive along the Alaska Range. Pass the amazing Turnagain Arm, a deep glacial fjord, and arrive in the port of Whittier where you'll embark

on your 7-night Princess cruise aboard a fabulous floating resort designed to make your stay on board truly memorable. You will be dazzled by the entertainment in the state-of-the-art lounges and a myriad of dining options. While on board, breakfast, lunch, dinner and nightly entertainment are included. (B, D)

Day 6: Thursday, July 23, 2020 Cruising - Hubbard Glacier

Your ship cruises past the mammoth Hubbard Glacier, one of Alaska's largest glaciers. Have your camera ready and take in the natural beauty of the glacier's stunning surface. (B, L, D)

Day 7: Friday, July 24, 2020 Cruising - Glacier Bay

Cruise through Glacier Bay, a spectacular national park and preserve that is a treasure trove of tidewater glaciers and scenic coastal islands. Its rich world of marine life and large concentration of tidewater glaciers is Alaska at its best. (B, L, D)

Day 8: Saturday, July 25, 2020 Cruising - Skagway

Relive Alaska's Gold Rush days in this "Gateway to the Klondike" and home of the famed Chilkoot Trail. In historic Skagway, Alaska's past lives on in a spectacular

natural setting and cries of "gold in the Yukon!" can still be heard. (B, L, D)

Day 9: Sunday, July 26, 2020 Cruising - Juneau

From massive scenic mountains to historic buildings, there is so much to explore in Alaska's capital city of Juneau. (B, L, D)

Day 10: Monday, July 27, 2020 Cruising - Ketchikan

Your port of call today is Ketchikan, known as the "Salmon Capital of the World" and the "City of Totems." Located on the tranquil Revillagigedo Island, Ketchikan is home to the world's largest collection of totem poles. (B, L, D)

Day 11: Tuesday, July 28, 2020 Cruising - Inside Passage

A wonderful day of sightseeing awaits as your ship sails along the amazing Inside Passage, an extensive stretch of land known for its natural beauty and abundant wildlife. You will be awestruck with this natural wonder. (B, L, D)

Day 12: Wednesday, July 29, 2020 Vancouver, B.C. - Disembark Cruise - Tour Ends

Your cruise ends this morning in the vibrant Canadian city of Vancouver, leaving you with many wonderful memories of your tour to the last of the great frontiers. (B)

Itinerary at a glance

Day 1	Fairbanks Hotel, Fairbanks, Alaska
Days 2, 3	Denali Princess Wilderness Lodge, Denali National Park, Alaska
Day 4	Mt. McKinley Princess Wilderness Hotel, Denali, AK
Days 5 - 11	Princess Cruises, Seattle, Washington

On some dates alternate hotels may be used.

For important reservation information visit <https://gateway.gocollette.com/link/957819>. You can also find this information on your tour documents.

Experience It! Denali National Park

In 1917, Alaska named its first national park Mount McKinley National Park and nearly 70 years later the park was expanded and renamed Denali National Park. This vast land has a fascinating ecosystem and is more than a park — it is a wildlife reserve. And perhaps its biggest claim to fame is being the home to North America's highest peak, Denali, ascending more than 20,000 feet. This massive park is now more than 6 million acres, an area that can be compared to the size of Massachusetts. The park is home to nearly forty different varieties of mammals, but the most popular residents are moose, caribou, wolves, plus brown and grizzly bears. Denali is Alaska's heartland and brings you up close to its majestic beauty and natural wonders.

Please Note:

****Free Balcony Upgrade available on a first come first served basis as space is available at time of names in. Valid on land/air inclusive bookings only.**

IDENTIFICATION

Passports are required for this tour at your expense. Certain countries require a minimum of 6 months passport validity from date of return home. You are strongly urged to contact the appropriate consulate for details. Visit www.travel.state.gov for the U.S. State Department for the latest details about passports and visa requirements.

IMPORTANT: We recommend that our clients traveling abroad take a photocopy of their passport and applicable visas. It should be packed separately from your actual passport and visa. We also recommend leaving a copy at home with your emergency contact.

IDENTIFICATION

Travel within USA

For travel completed by September 30, 2020, all airlines will ask for identification when you check in. It is recommended that you carry a passport if you have one. A driver's license (with a photo I.D.) is also acceptable for domestic flights.

Effective for travel October 1, 2020 forward, the REAL ID Act standards for

identification while travelling will be in effect. This means a standard issued driver's license used as a form of identification will no longer be accepted for domestic air travel within the United States. Instead, a Real ID compliant form of identification must be presented both at the time of booking air travel with Collette and upon checking in at the airport to board any flight. Any fees associated with changing a reservation resulting from a non-compliant identification will be the responsibility of the guest. For more information on Real ID, please visit the Department of Homeland Security website: <https://www.dhs.gov/real-id>

Port taxes and fees starting from \$605 USD, quoted at time of printing, per guest are not included in the land only tour cost. Single cabins, if confirmed, are higher.

Single accommodations are limited and are available on a first come, first served basis.

Some attractions may not be available during the off-season months and is reflected in the price of your tour.

Order of ports may be changed by the cruise line.

Triple accommodations are limited and will be confirmed upon request and availability from the cruise line.

To complete your tour, we include roundtrip airport-to-hotel transfers when purchasing our airfare with your tour. If you have arranged for your own air, we are pleased to provide you the option of *purchasing* these transfers. Please note that all transfers will leave at pre-scheduled times.

Cruise ships have a limited quantity of cabins available in each cabin category. We will make every effort to accommodate your cabin category preference at the time of booking. If the cabin category preferred is not available at the time of booking, the next closest category available will be offered and a surcharge may apply.

*The Tundra Wilderness tour is a fully narrated 7-9 hour tour, including frequent rest stops. During the off season, this tour will substituted with a shorter 4-hour tour due to inclement weather.

**Accommodations in Fairbanks will be assigned prior to departure.

Onboard gratuities are not included in the price of your tour. For your convenience, Princess Cruise Lines automatically applies a service charge of 14.50 US Dollars, quoted at time of printing and subject to change, per guest per day to your shipboard account. All of the service personnel on board receive gratuities from this service charge and there is no need for you to think about additional tipping. Separately, a 15% gratuity is added for bar drinks and spa services.

This tour requires average physical activity. You should be in good health, able to climb stairs and walk reasonable

distances, possibly over uneven grounds and cobblestone streets.

Prior to full payment for the program, the cruise line reserves the right to impose a supplemental fuel charge. Should this occur, you will be notified of the additional charges.

The following categories will be utilized when confirming cabin assignments: Balcony Cat BD; Outside Cat OC; Inside Cat ID.

Please be advised many airlines do not provide advance seat assignments until check-in at the airport. Advance seating will be subject to the airline's terms and conditions.

This cruise has ports of call in Canada; therefore, a **passport** is required.

Return flights from Vancouver should not be booked prior to 12:00 noon.

Economy air rate and schedule are applicable for groups of 10 or more traveling on the same flights and dates.

A deposit of \$750 per person is due upon reservation. Reservations are made on a first come, first served basis. Reservations made after the deposit due date of November 11, 2019 are based upon availability. Final payment due by March 20, 2020. Deposits are refundable up until November 18, 2019.

CST#2006766-20 UBN#601220855
Nevada Sellers of Travel Registration No. 2003-0279



TRAVEL DATE: 7/18/2020 TERRITORY: M4
RES#: 957819

Alaska Discovery Land & Cruise featuring a 7-night Princess Cruise

For Reservations Contact: Jeffrey Willer 701-952-9111 email: jwiller@ndfu.org
North Dakota Farmers Union, PO Box 2136, Jamestown, ND 58402-2136

A deposit of \$750 per person is due upon reservation. Reservations are made on a first come, first served basis. Reservations made after the deposit due date of November 11, 2019 are based upon availability. Final payment due by March 20, 2020. Deposits are refundable up until November 18, 2019.

YOUR INFORMATION:

Clearly print your full name (first/middle/last) as it appears on your government issued travel documentation.

IMPORTANT: In order to avoid any unnecessary change fees, it is imperative that all guest names are entered correctly from the start. The information below must be the legal name and be 100% identical to the ID being used to travel <passport/driver's license> including middle names or suffixes <Jr, Sr>.

First: _____ Middle: _____ Last: _____ Suffix: _____

Nickname: _____ Gender: () Male () Female Date of Birth: month _____ day _____ year _____

Address: _____ City: _____ State: _____ Zip Code: _____

Phone: () _____ Cell: () _____ Email Address: _____

Passport Number: _____ Expiration Date: (month/day/year) _____ Date of Issuance: (month/day/year) _____

City, State, Country of Issuance: _____ Citizenship: _____

Should you become ill or injured, whom should we contact (not traveling with you): _____ Phone: () _____

ROOMING WITH: Check if address is the same as Passenger #1

First: _____ Middle: _____ Last: _____ Suffix: _____

AIR GATEWAY: Departure airport for this tour: _____

Air Seat Request: () Aisle () Window () Next To Traveling Companion

Collette cannot guarantee your seat preference. If you have not purchased air through Collette and wish to purchase transfers, you must transfer at our pre-scheduled times. Please be advised, when travelling as part of a group, many airlines do not provide seat assignments. Preferred seating may be available for an additional charge.

"Federal law forbids carriage of hazardous materials such as aerosols, fireworks, lithium batteries & flammable liquids aboard the aircraft in your checked or carry-on baggage. A violation can result in 5 years' imprisonment and penalties of \$250,000 or more. Details on prohibited items may be found on TSA's "prohibited items" web page: <http://www.tsa.gov/traveler-information/prohibited-items>."

TRAVEL PROTECTION: () Yes, I wish to purchase travel protection \$399 () No, I decline

If you choose not to purchase Collette's Waiver Insurance Plan, you will incur penalties for changes and cancellations. Travel Protection Payment is due with first deposit. The Waiver Fee does not cover any single supplement charges which arise from an individual's traveling companion electing to cancel for any reason prior to departure. The single supplement will be deducted from the refund of the person who cancels. (There is coverage under Part B which includes a single supplement benefit of \$1,000 for certain covered reasons. See Part B for details.)

CABIN PREFERENCE:

Please Number Your Choices from 1 to 3. (1 being your top choice)

() Balcony () Inside () Outside

We will make every effort to accommodate your cabin category preference at the time of booking. It is suggested that you indicate your first, second and third choice of cabin categories. If requested cabin category is not available, the next available category will be offered and the supplemental amount will be added or deducted.

PLEASE MAKE CHECKS PAYABLE TO: Collette () Check () Credit Card

Waiver/Insurance Amount: \$ _____ Deposit Amount: \$ _____ Total amount enclosed: \$ _____

Cardholder Name (if paying by Credit Card): _____

Cardholder Billing Address: Check if address is the same as above _____

Cardholder Phone: _____ Amount: \$ _____

Credit Card Number: _____ Expiration Date: _____ M M Y Y

SIGNATURE REQUIRED for acceptance of the below conditions and agreement to credit card use:

Date: _____

I agree to pay according to the card issuer agreement. I understand and accept the cancellation policy, terms and conditions. See <http://www.gocollette.com/about-collette/terms-and-conditions> for full terms and conditions of your purchase.

Important Conditions: Your price is subject to increase prior to the time you make full payment. Your price is not subject to increase after you make full payment, except for charges resulting from increases in government-imposed taxes or fees.

Please fill out and return

TOUR: Alaska Discovery Land & Cruise featuring a 7-night Princess
Cruise

DEPARTURE DATE: Jul 18, 2020

GROUP NAME: North Dakota Farmers Union

BOOKING NUMBER: 957819

AVAILABLE PREPAID OPTIONS

Personalize your tour by adding an optional activity below. Our recommended options have been carefully chosen to help enhance your individual experience. Complete the provided Prepaid Options Form to reserve your options.

Availability is limited and reservations are on a first come, first served basis. Payment must be received no later than 15 days prior to departure. Prices are subject to change. Children under the age of 18 MUST be accompanied by an adult.

PASSENGERS NAME: (Please submit a separate form for each passenger)

Salutation: _____ First: _____ Middle: _____ Last: _____ Suffix: _____ Nickname: _____
(Mr., Mrs., Rev.) (Please print EXACTLY as it appears on Passport) (Jr., Sr.)

✓	Option	Price Per Person (USD)
	Misty Fjords Flightseeing	299.00
	Skagway Tour and Summit Overlook	60.00
	Dog Sled and Helicopter Flight <i>This option should be purchased 45 days in advance of tour departure date due to limited availability on board. Due to the nature of this option, once purchased it will be nonrefundable.</i>	599.00
	Helicopter & Glacier Walk <i>We recommend purchasing this option 45 days in advance of your tour date as availability on board is limited. WHILE IN JUNEAU ONLY 1 OPTION MAY BE SELECTED. This option is nonrefundable. Collette's waiver does not cover cancellation fees after purchase.</i>	399.00
	Jet Boat Whale Watching <i>WHILE IN JUNEAU, ONLY ONE OPTION MAY BE SELECTED. Due to the nature of this optional item, once purchased it will be nonrefundable.</i>	150.00

Please make checks payable to Collette and send to:

North Dakota Farmers Union
Attn: Jeffrey Willer
PO Box 2136
Jamestown, ND 58402-2136